

203857

FILED FOR RECORD
This 17 day of August, 1981
at 4:17 o'clock P.M.
Shirley A. Harkins
County Clerk, Comal County
By _____
Deputy

STATE OF TEXAS
COUNTY OF COMAL
THE CORNER OF THE LAND SHOWN ON THIS PLAN AND MOVED MADE IS SUGGESTED HEREON, AND
IN PERSON OR THROUGH A duly authorized agent, acknowledged that this plan was
MADE FROM AN ACTUAL SURVEY AND CALCULATED TO THE USE OF THE PUBLIC FOREVER THE
STREETS, ALLEYS, PARKS, WATER COURSE, DAMS, EGRESS AND PARKS TRAILS THROUGH
CITY FOR UTILITIES, AS A PART OF THE CITY OF NEW BRAUNFELS, TEXAS, THE CITY ENGINEER
AND STREET AND UTILITY DEPARTMENT AS REQUIRED.

Shirley A. Harkins
COUNTY CLERK

STATE OF TEXAS
COUNTY OF COMAL
BEFORE ME, THE UNDERSIGNED AUTHORITY OF THIS DAY PERSONALLY APPEARED
Shirley A. Harkins known to me to be the person whose
NAME IS SUBSCRIBED TO THE FOREGOING INSTRUMENT, AND ACKNOWLEDGED TO ME THAT HE
EXECUTED THE SAME FOR THE PURPOSES AND CONSIDERATIONS THEREIN EXPRESSED AND
GIVEN UNDER HIS HAND AND SEAL OF OFFICE THIS 17th day of August, 1981.
A. J. _____
Notary Public, Comal County, Texas

Shirley Harkins
COUNTY CLERK, COMAL COUNTY, TEXAS
August 07, 2001 11:31:06 AM

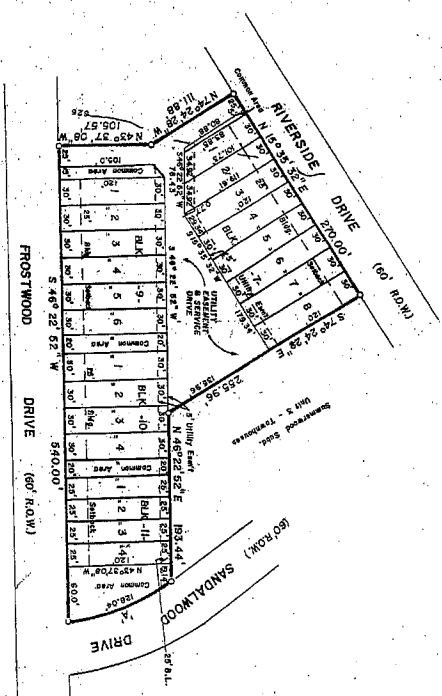

NORTH
SCALE: 1" = 100'

SUMMERWOOD SUBDIVISION
UNIT 5 - TOWNHOUSES
BEING 2.536 ACRES OF LAND OUT OF THE HENRY
FOSTER SURVEY NO. 34, COMAL COUNTY, TEXAS.

CURVE "A"
R = 128.00'
C = 158.00'
T = 68.32'

THE PLAN OF SUBDIVISION, SUBDIVISION UNIT 5, TOWNHOUSES, WAS HEREBY SUBMITTED
TO AND CONSIDERED BY THE PLANNING COMMISSION OF THE CITY OF NEW BRAUNFELS,
TEXAS AND IS HEREBY APPROVED FOR THE CITY COUNCIL OF THE CITY OF NEW BRAUNFELS,
TEXAS, THIS 17th day of August, 1981.
DATE: August 17, 1981
BY: *Shirley A. Harkins*
CITY CLERK
APPROVED: *Shirley A. Harkins*
CITY ENGINEER

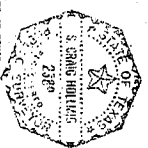

STATE OF TEXAS
COUNTY OF COMAL
I HEREBY CERTIFY THAT THIS PLAN IS TRUE AND CORRECT AND WAS PREPARED FROM AN
ACTUAL SURVEY OF THE PROPERTY MADE UNDER MY SUPERVISION ON THE GROUND.
S. Craig Hollmig
REGISTERED PROFESSIONAL SURVEYOR
NO. 2389
AUGUST 17, 1981
APPROVED: *Shirley A. Harkins*
COUNTY CLERK, COMAL COUNTY, TEXAS

S. CRAIG HOLLMIG, INC.
engineers ~ surveyors
new braunfels, texas