

Color profile: Disabled
Composite Default screen

200858
FILED FOR RECORD
This 17 day of August 19 81
at 4:17 o'clock
Sherry Newkeo
County Clerk
County Court, Comal County, Texas
Deputy

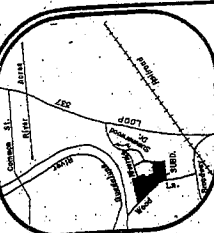

S. CRAIG HOLLMIG, INC.
engineers ~ surveyors
new braunfels, texas

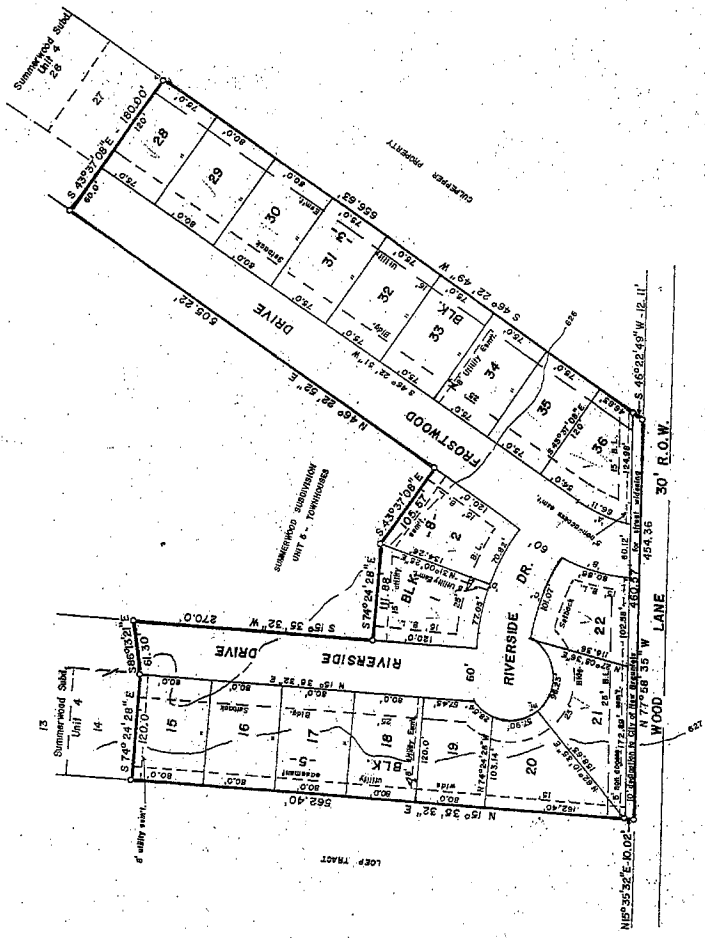

CURVE	DELTA	RADIUS	LENGTH	TAN
A	28°50'16"	126.94'	66.11'	33.82'
B	28°47'01"	166.94'	80.96'	41.07'
C	28°23'44"	205.94'	101.07'	51.60'
D	32°08'57"	263.94'	147.87'	73.93'
E	2°09'20.53"	50.0'	182.68'	

SUMMERWOOD SUBDIVISION UNIT SIX BEING 6.296 ACRES OF LAND OUT OF THE HENRY FOSTER SURVEY NO. 34, COMAL COUNTY, TEXAS.

STATE OF TEXAS
COUNTY OF COMAL
THE OWNER OF THE LAND SHOWN ON THIS PLAN AND WHOSE NAME IS SUBSCRIBED HERETO, AND BEING THE UNDERSIGNED, HEREBY CERTIFY THAT THIS PLAN IS TRUE AND CORRECT AND WAS PREPARED FROM AN ACTUAL SURVEY OF THE PROPERTY MADE UNDER MY SUPERVISION ON THE-GROUND.
I, EDWARD B. BARBER, JR., REGISTERED PUBLIC SURVEYOR, DO HEREBY CERTIFY THAT I AM A LICENSED SURVEYOR IN THE STATE OF TEXAS AND THAT I AM THE REGISTERED PUBLIC SURVEYOR FOR THE PROPERTY DESCRIBED HEREIN.
I, EDWARD B. BARBER, JR., REGISTERED PUBLIC SURVEYOR, DO HEREBY CERTIFY THAT I AM A LICENSED SURVEYOR IN THE STATE OF TEXAS AND THAT I AM THE REGISTERED PUBLIC SURVEYOR FOR THE PROPERTY DESCRIBED HEREIN.
I, EDWARD B. BARBER, JR., REGISTERED PUBLIC SURVEYOR, DO HEREBY CERTIFY THAT I AM A LICENSED SURVEYOR IN THE STATE OF TEXAS AND THAT I AM THE REGISTERED PUBLIC SURVEYOR FOR THE PROPERTY DESCRIBED HEREIN.
I, EDWARD B. BARBER, JR., REGISTERED PUBLIC SURVEYOR, DO HEREBY CERTIFY THAT I AM A LICENSED SURVEYOR IN THE STATE OF TEXAS AND THAT I AM THE REGISTERED PUBLIC SURVEYOR FOR THE PROPERTY DESCRIBED HEREIN.

STATE OF TEXAS
COUNTY OF COMAL
I, Sherry Newkeo, County Clerk of Comal County, Texas, do hereby certify that the foregoing instrument was filed for record in my office on the 17 day of August 1981 at 4:17 o'clock P.M. and only recorded in my office on the 17 day of August 1981 at 4:17 o'clock P.M. on page 126 of volume 38 of the Public Records of said county, in book volume 38 on page 126.

STATE OF TEXAS
COUNTY OF COMAL
I, Sherry Newkeo, County Clerk of Comal County, Texas, do hereby certify that the foregoing instrument was filed for record in my office on the 17 day of August 1981 at 4:17 o'clock P.M. and only recorded in my office on the 17 day of August 1981 at 4:17 o'clock P.M. on page 126 of volume 38 of the Public Records of said county, in book volume 38 on page 126.

STATE OF TEXAS
COUNTY OF COMAL
I, Edward B. Barber, Jr., Registered Public Surveyor, do hereby certify that this plan is true and correct and was prepared from an actual survey of the property made under my supervision on the ground.
I, Edward B. Barber, Jr., Registered Public Surveyor, do hereby certify that this plan is true and correct and was prepared from an actual survey of the property made under my supervision on the ground.
I, Edward B. Barber, Jr., Registered Public Surveyor, do hereby certify that this plan is true and correct and was prepared from an actual survey of the property made under my supervision on the ground.
I, Edward B. Barber, Jr., Registered Public Surveyor, do hereby certify that this plan is true and correct and was prepared from an actual survey of the property made under my supervision on the ground.

STATE OF TEXAS
COUNTY OF COMAL
I, Edward B. Barber, Jr., Registered Public Surveyor, do hereby certify that this plan is true and correct and was prepared from an actual survey of the property made under my supervision on the ground.
I, Edward B. Barber, Jr., Registered Public Surveyor, do hereby certify that this plan is true and correct and was prepared from an actual survey of the property made under my supervision on the ground.
I, Edward B. Barber, Jr., Registered Public Surveyor, do hereby certify that this plan is true and correct and was prepared from an actual survey of the property made under my supervision on the ground.
I, Edward B. Barber, Jr., Registered Public Surveyor, do hereby certify that this plan is true and correct and was prepared from an actual survey of the property made under my supervision on the ground.

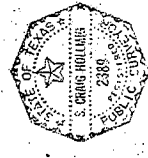

Sherry Newkeo
County Clerk, Comal County, Texas

Edward B. Barber, Jr.
Registered Public Surveyor

Sherry Newkeo
County Clerk

Sherry Newkeo
County Clerk